UPDATING YOUR DRIVESMART PRO

1. **Go to the www.drivesmartpro.com website using your web browser.**

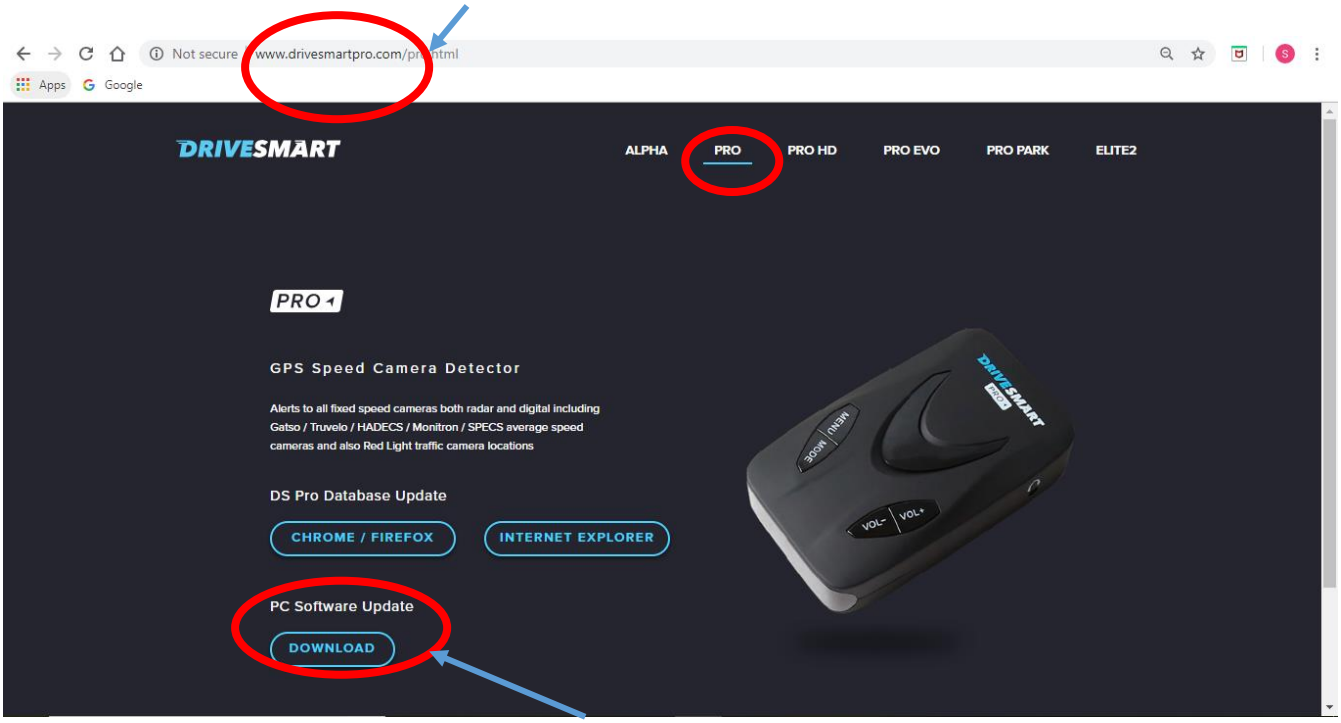

2. **<u>IMPORTANT! Go to the 'PRO' tab along the top of the webpage</u>. Choosing the incorrect download may stop your unit working.**
Download the PC Software Update by clicking on the 'Download' button.

3. **The Downloaded Software should appear in a bar along the bottom of your screen. 'DSPC.exe'**

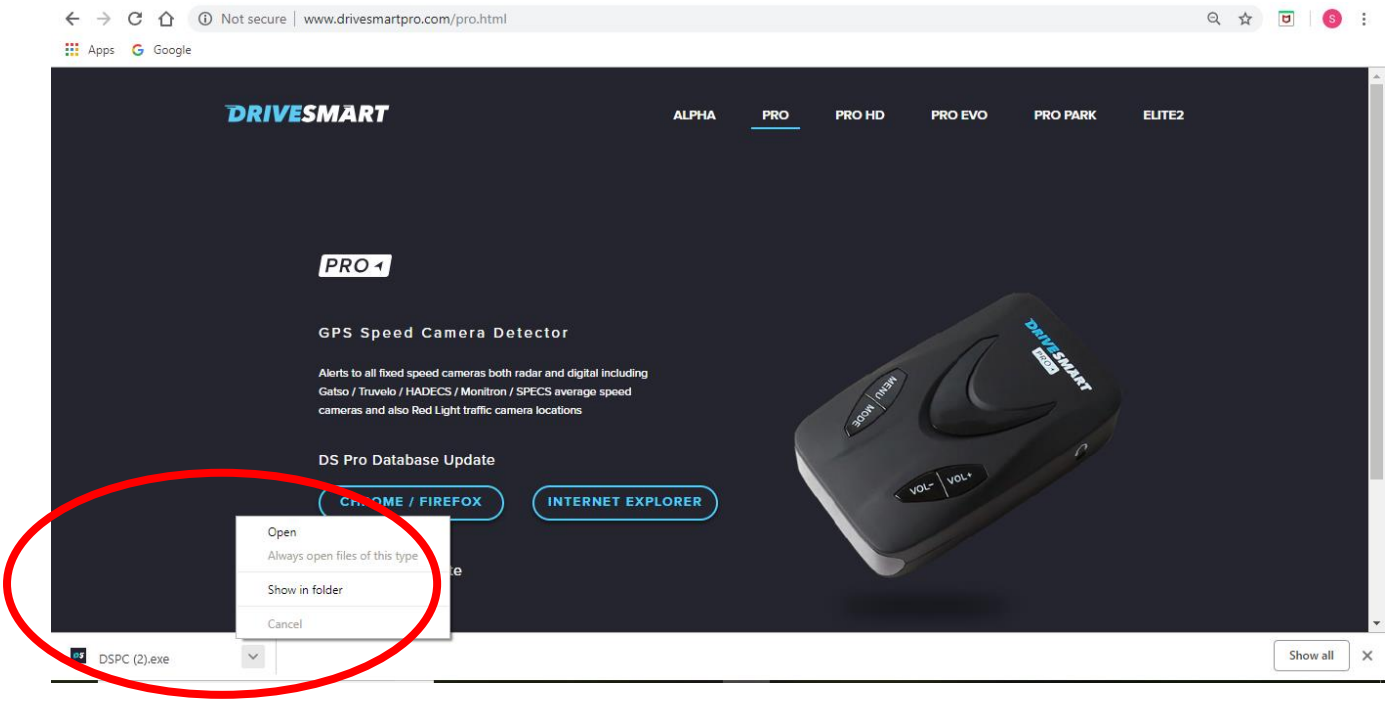

4. **Click on small arrow to the right of your Download and the option to 'Show In Folder' should appear. Click this to be taken directly to your Download.**

NOTE*If you are using <u>INTERNET EXPLORER</u>, you will be prompted to 'RUN / SAVE /CANCEL' – click the SAVE option and then the OPEN IN FOLDER option.

5. In the File Explorer window – locate the DSPC.exe file and we are going to pop this onto our DESKTOP for ease of finding when we would like to update our Pro unit.

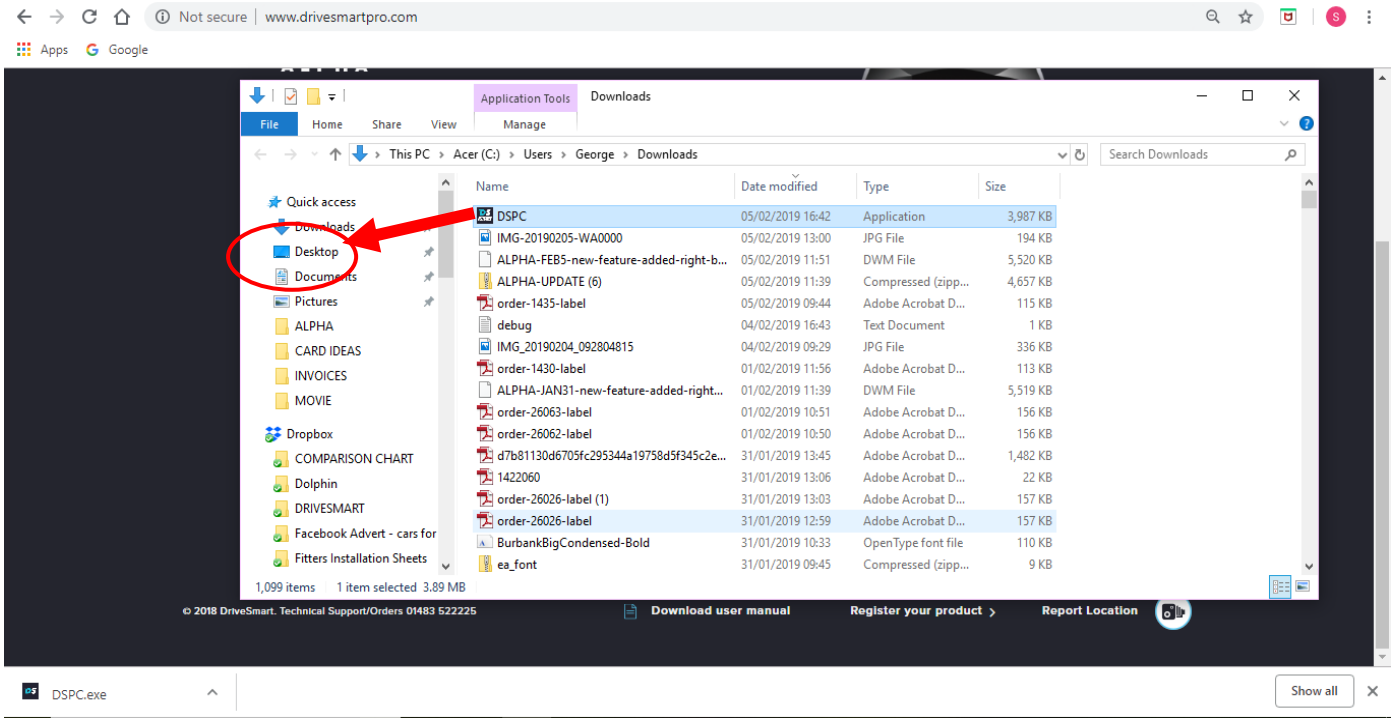

6. To do this, you can click and hold while dragging to the desktop, or you can RIGHT CLICK to bring up the option to 'CUT' before going into your DESKTOP FOLDER and RIGHT CLICKING again to scroll to 'PASTE'.

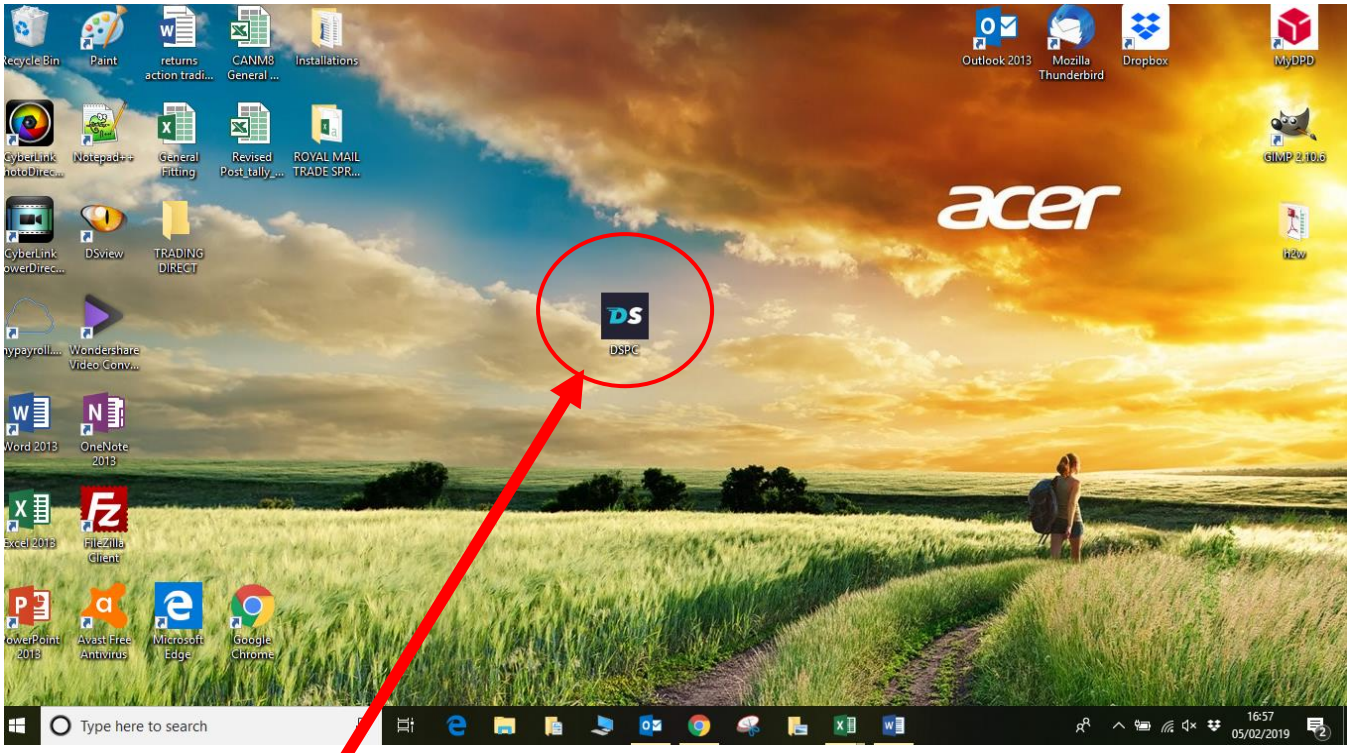

7. The UPDATE SOFTWARE should now be installed on your desktop and you are now ready to update your unit.

8. Head back to the site www.drivesmartpro.com and the PRO tab on the page. This time we need to download the latest DATABASE FILE which we are going to upload to your PRO unit.

9. Depending on which Browser you are using (Chrome / Firefox or Internet Explorer) click the corresponding button.

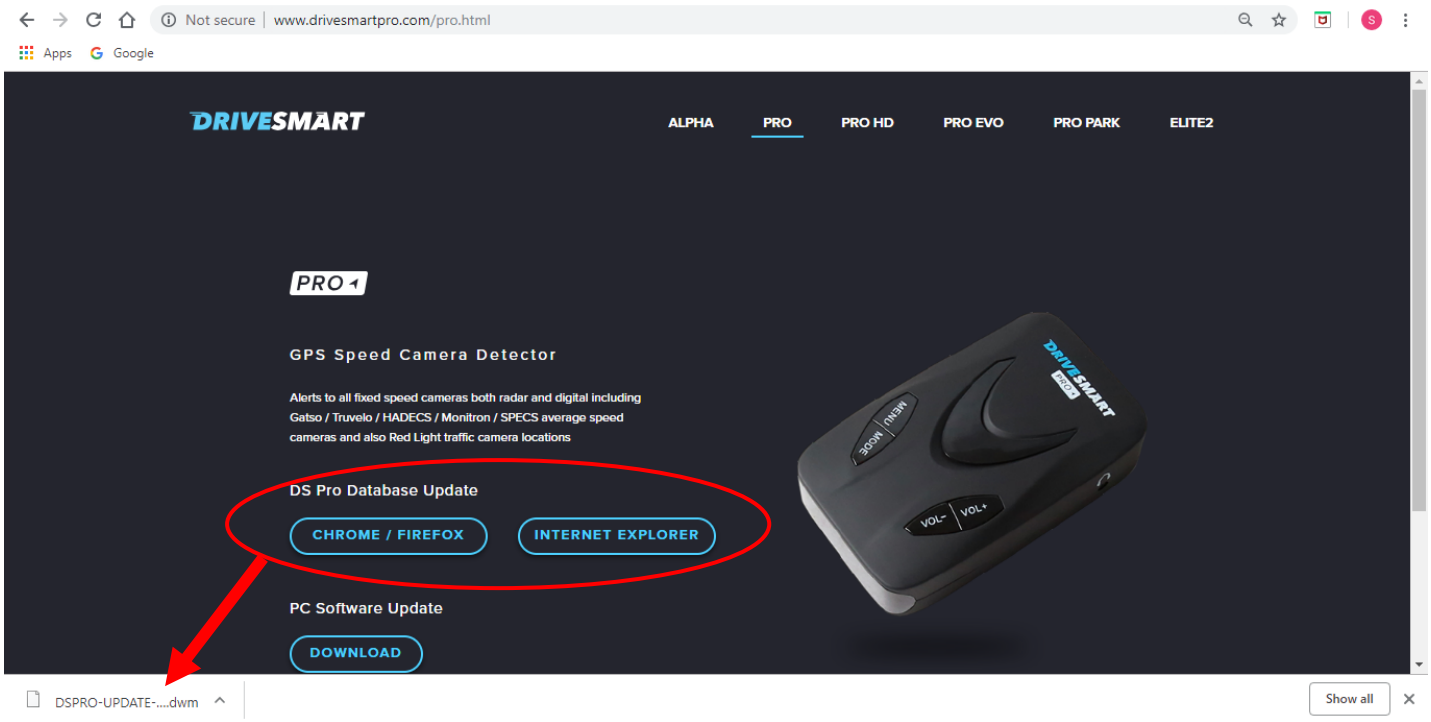

10. Again, when the download appears at the bottom of the screen, click the small UP ARROW to bring up the option to 'SHOW IN FOLDER'.

11. The FILE EXPLORER window should show you a .DWM file in your DOWNLOADS FOLDER.
If you are using Chrome / Firefox – jump straight to <u>STEP 18.</u>

12. If you are using INTERNET EXPLORER, you may have a slightly different download which comes as a ZIP FILE – the bar will ask you to OPEN / SAVE / CANCEL. You need to click SAVE.

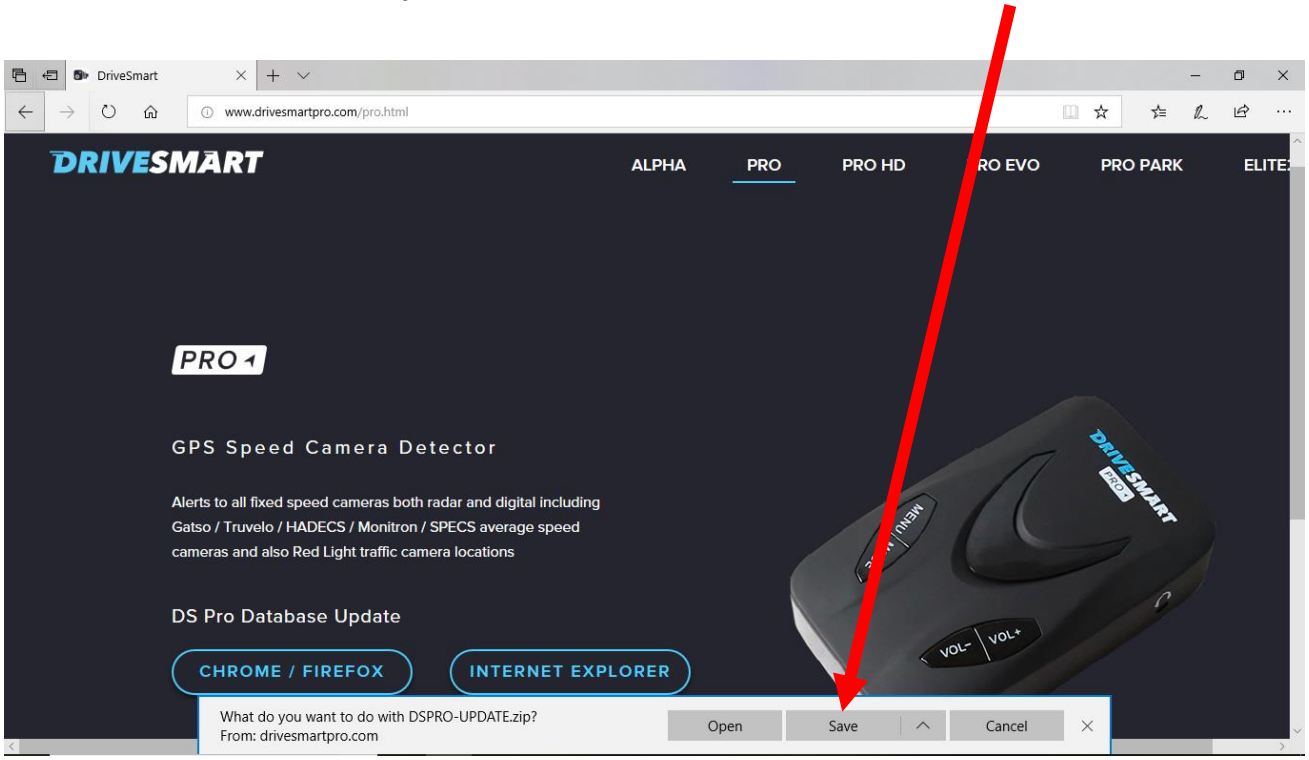

13. When the file has been saved, you can have the option to view where is it located, by clicking OPEN FOLDER.

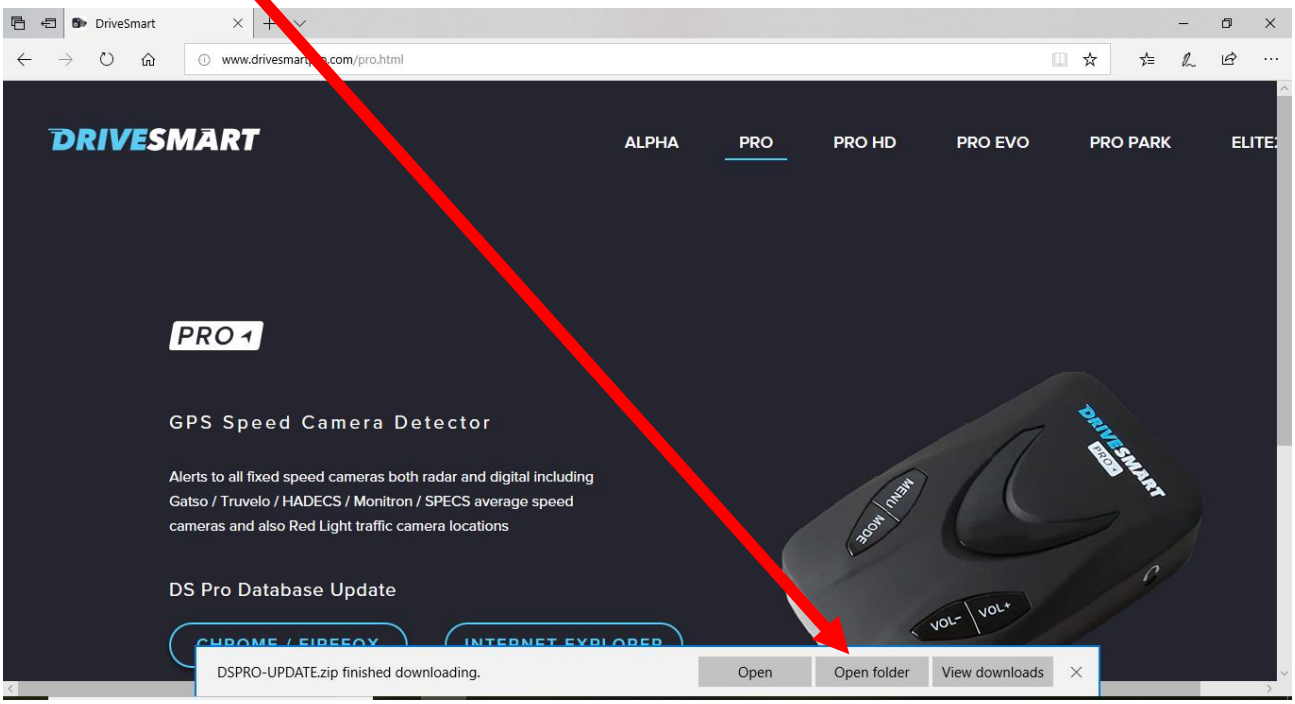

14. This will take you in to your FILE EXPLORER where you should be able to see where your ZIP file is now located. This will need EXTRACTING before we can upload it to your unit.

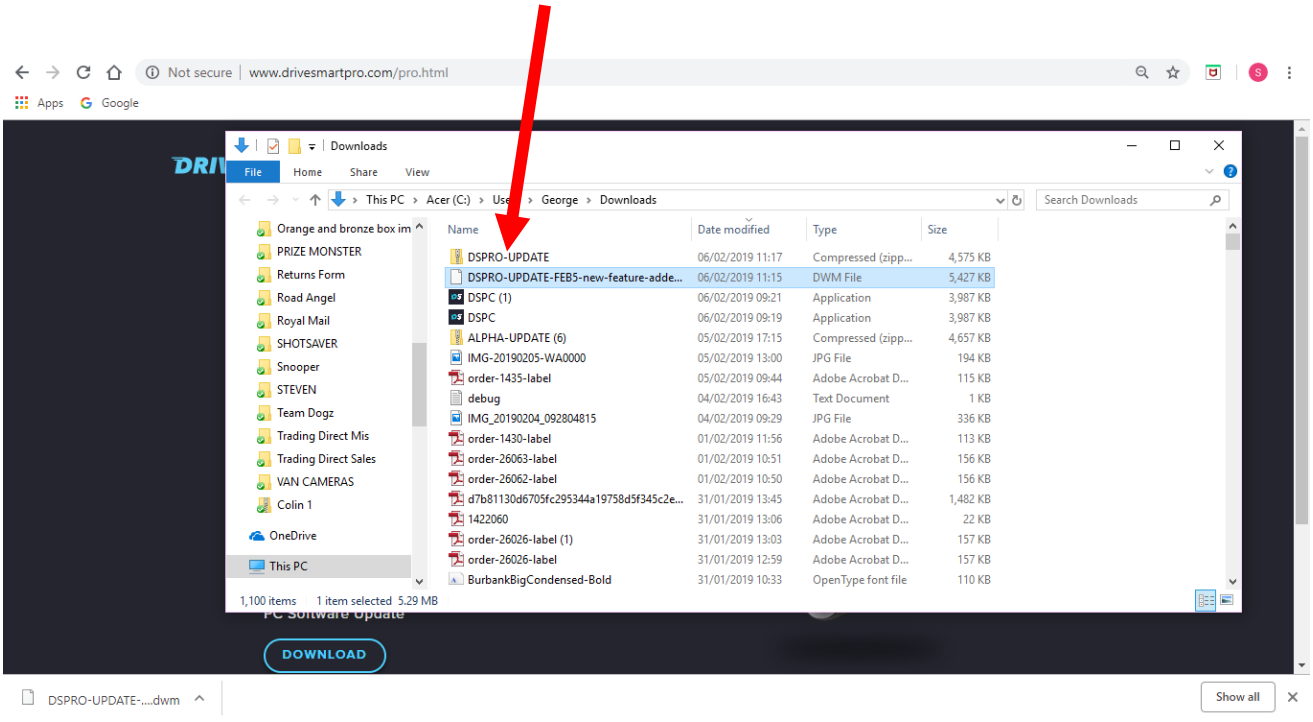

15. To EXTRACT the files, you must RIGHT CLICK the ZIP file, and scroll to the option 'EXTRACT ALL…'

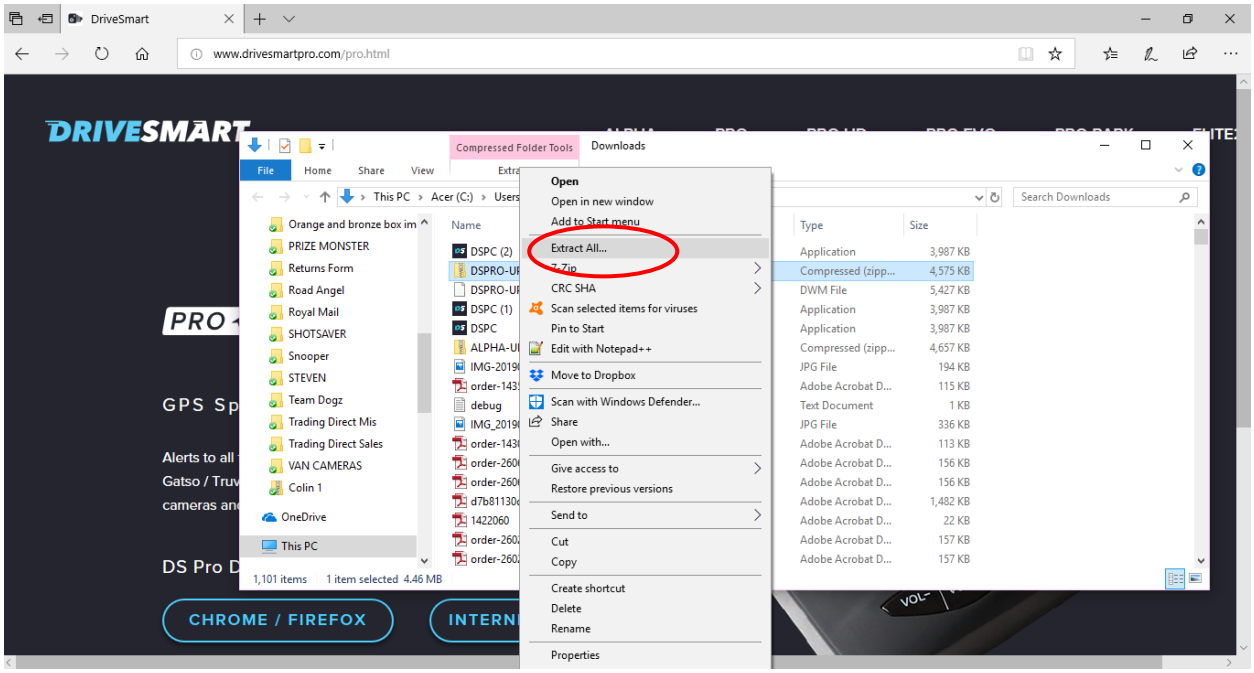

16. Choose where you would like to save your DATABASE DOWNLOAD. The default location is in your DOWNLOADS folder.

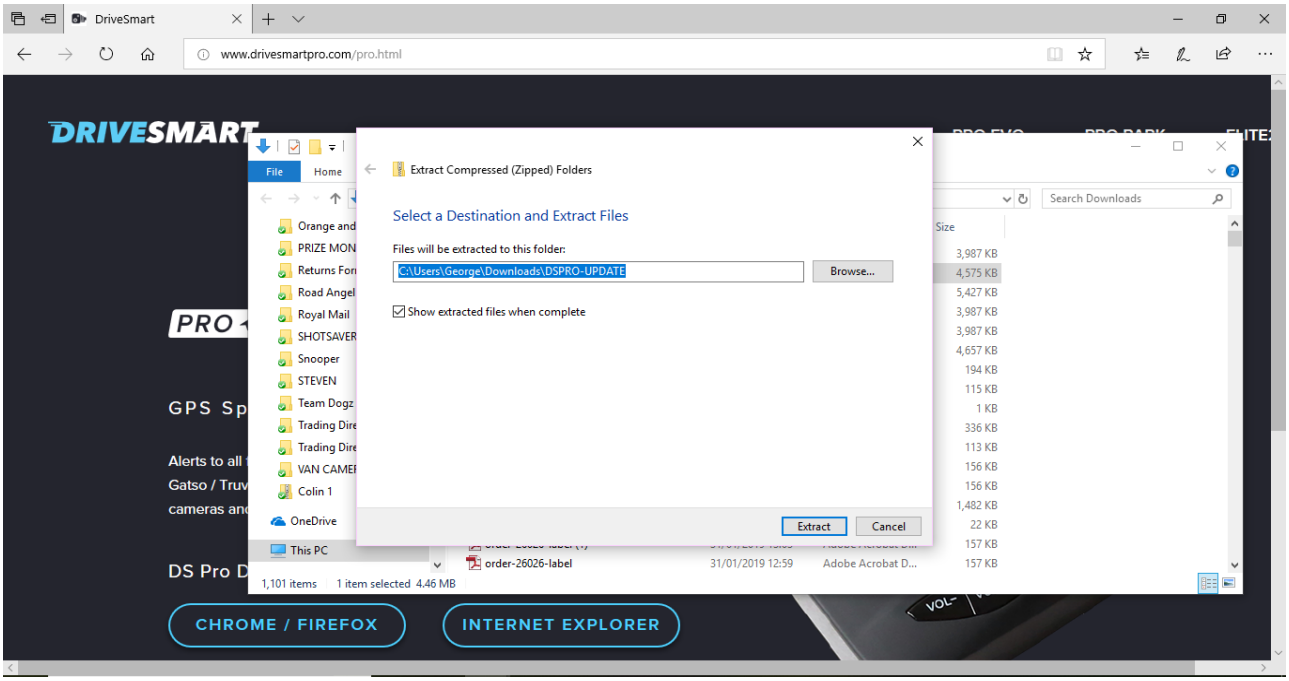

17. Click 'EXTRACT' and you should see the .DWM file and a .TXT file in the chosen folder.

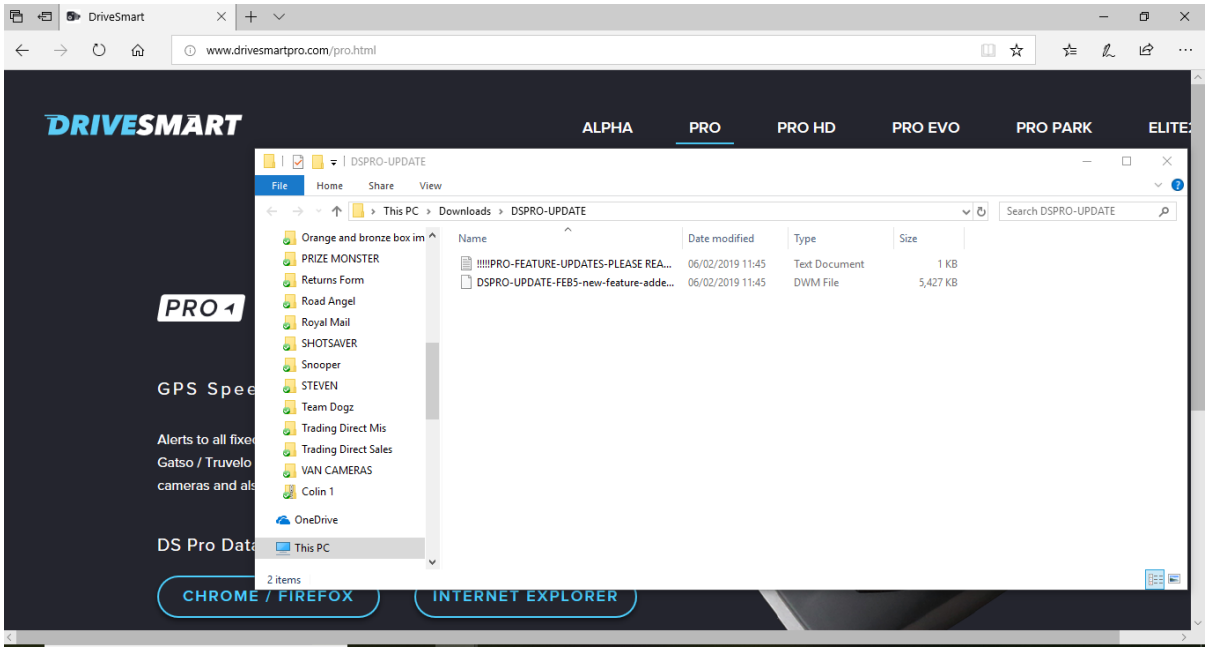

18. Now that we know where this file is located – we need to make a note (or just remember) as we are going to need to locate it in a second. We need to now put it on to our PRO unit.
Start by going to the DRIVESMART UPDATING APP located on your DESKTOP and opening this.

19. Connect your Drivesmart PRO to your computer using the supplied USB cable.

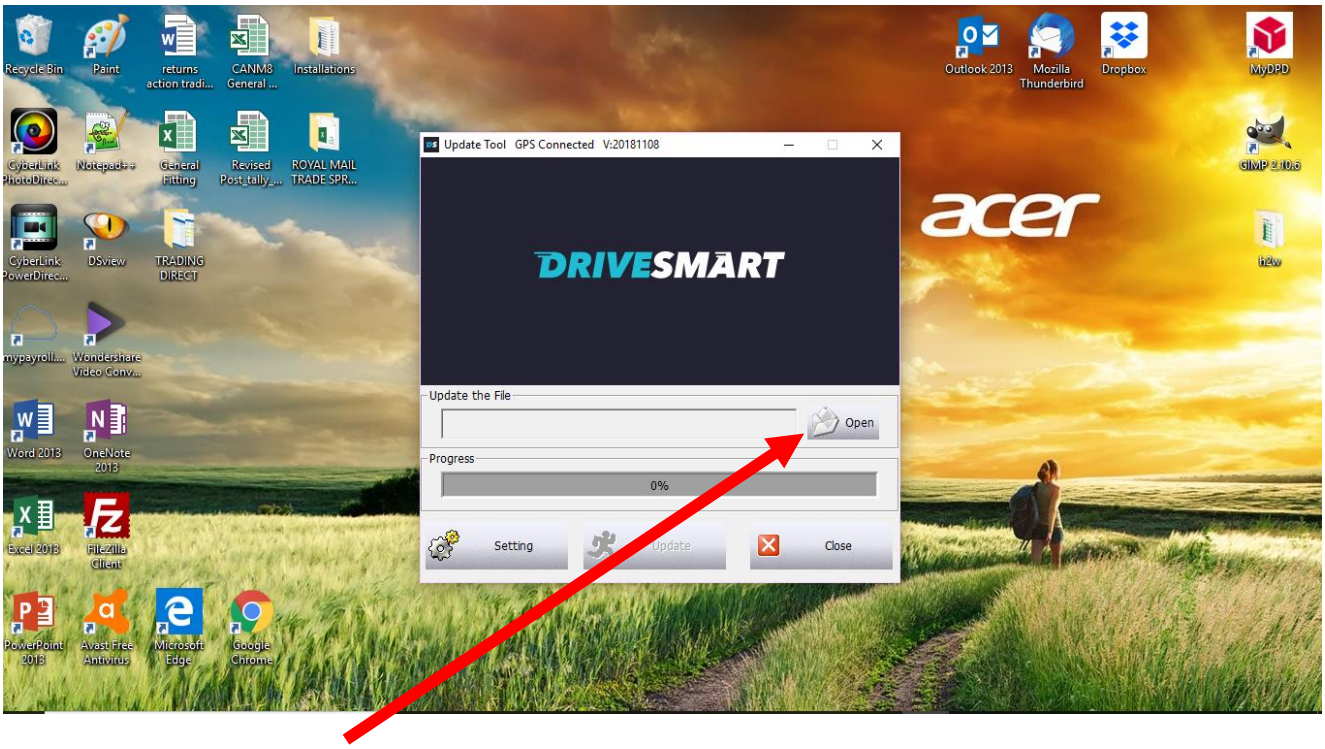

20. Click to 'OPEN' button – and this will open the FILE EXPLORER in which we need to locate that .DWM file (not the .TXT file) we have just downloaded. (Most likely in your DOWNLOADS folder). Highlight the file and click 'OPEN'.

21. The file should now be showing in the DRIVESMART UPDATING APP as below, and the GREEN RUNNING MAN should now be illuminated to indicate the download can now run.
Click the UPDATE button.

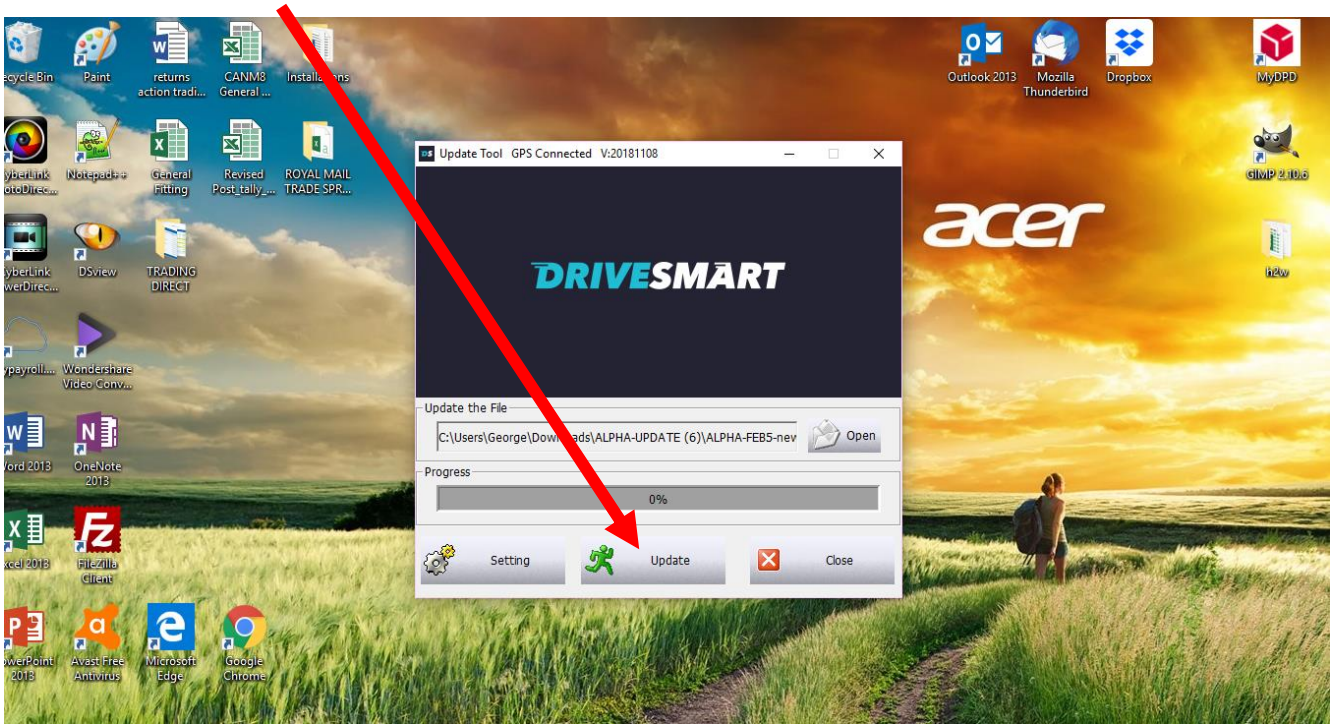

22. The update bar should progress - showing the update being applied. The directional indicator on your Drivesmart unit will also spin, indicating that the upload is being applied.
When the update is complete, the Pro unit will let out a loud 'bing' and a message will appear on the screen to indicate the update has been completed.

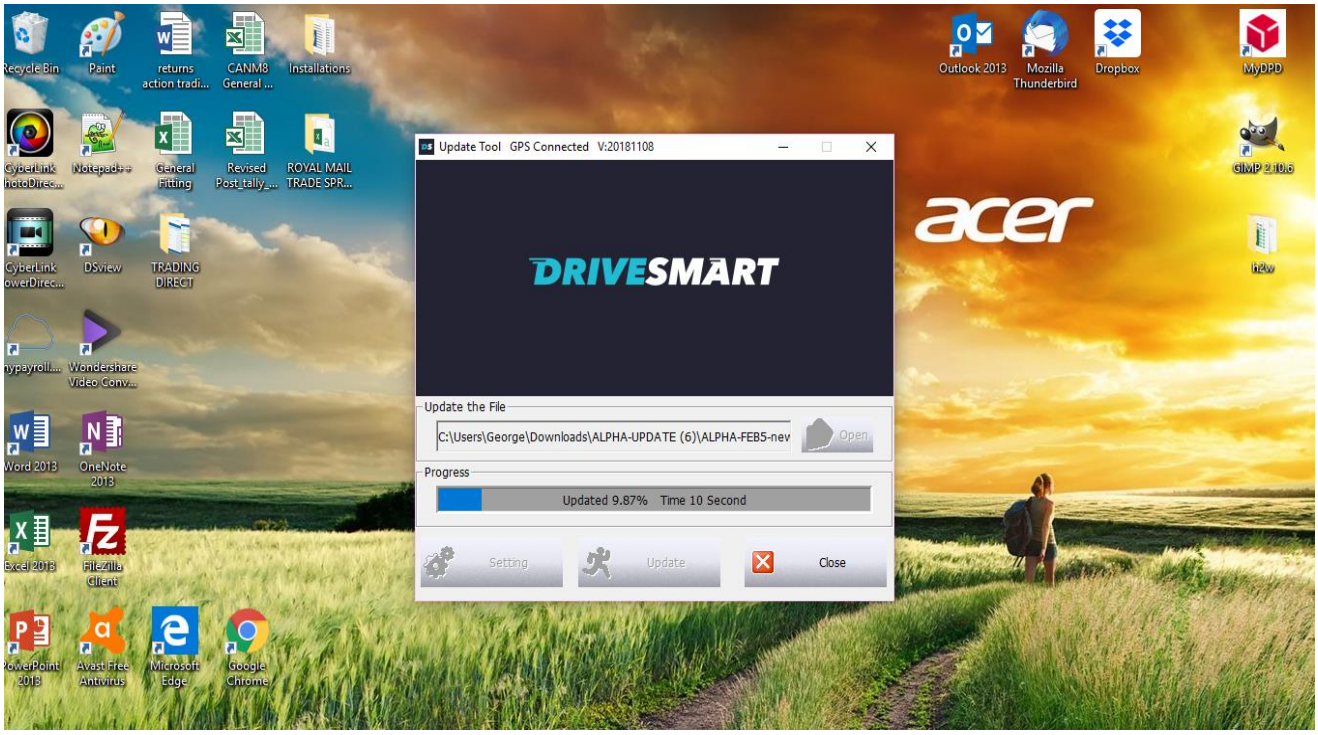

23. Once completed, simply unplug your unit from the USB lead. It should now be updated with all the latest data, ready to be plugged back in to your car via the car power lead.

The process will be much easier and quick for your future updates. Just carry out the process starting at STEP 8 as you will already have the DRIVESMART UPDATER APP installed.